6.2.2 Implementation of e-governance in areas of operation

1. Administration
2. Finance and Accounts
3. Student Admission and Support
4. Examination

Options

A. All of the above

B. Any 3 of the above

C. Any 2 of the above

D. Any 1 of the above

E. None of the above

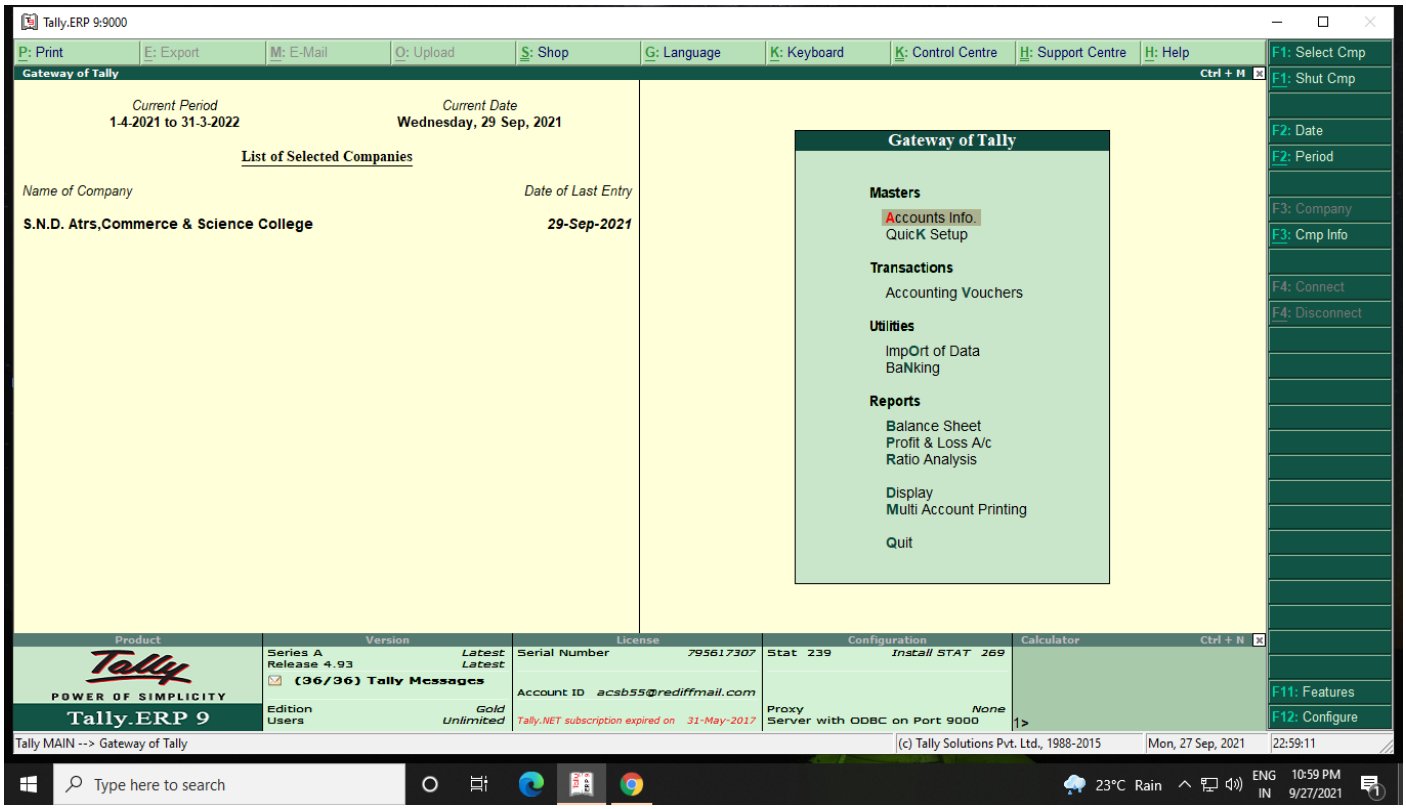

.पावती

प्रति

प्राचार्य एस.एन.डी.कला वाणिज्य व विज्ञान महाविद्यालय येवला

दिनांक : 09/05/2016

व्हा.न. 45

लिहून देणार : Computer software (Tally software)

सहणीर : —

पावती लिहून देतो कि मला खाली दिलेल्या तपशिलाप्रमाणे आज रोजी

रूपये 43200 पैसे (अक्षरी रू Forty three thousand two hundred Rupees)

तुम्ही मला दिले ते रोख मिळाले

तपशिल	रूपये	पैसे
Tally software Installation	43200	00
(Antraweb Technologies		
pvt. Ltd.)		
एकुण	43200	

पैसे घेणाराची सही

S.N.D. Atrs,Commerce & Science College

Yeola, Tal :- Yeola,
Dist ; Nashik

Computer Softwar

Ledger Account

1-Apr-2016 to 31-Mar-2017

Date		Particulars	Vch Type	Vch No.	Debit	Credit
09/05/2016	To	**Tally Solutions Pvt. Ltd.,**		45	Journal	43200.00
		Being Partys Account Credited Aginst Bill. No. AWT/PU/P/0022 (Antraweb Technologyies Pvt.Ltd)				
					43200.00	
	By	**Closing Balance**				43200.00
					43200.00	**43200.00**

Principal
S.N.D. Art, Sci, Comm. College
Yeola, Tal. Yeola, Dist. Nashik

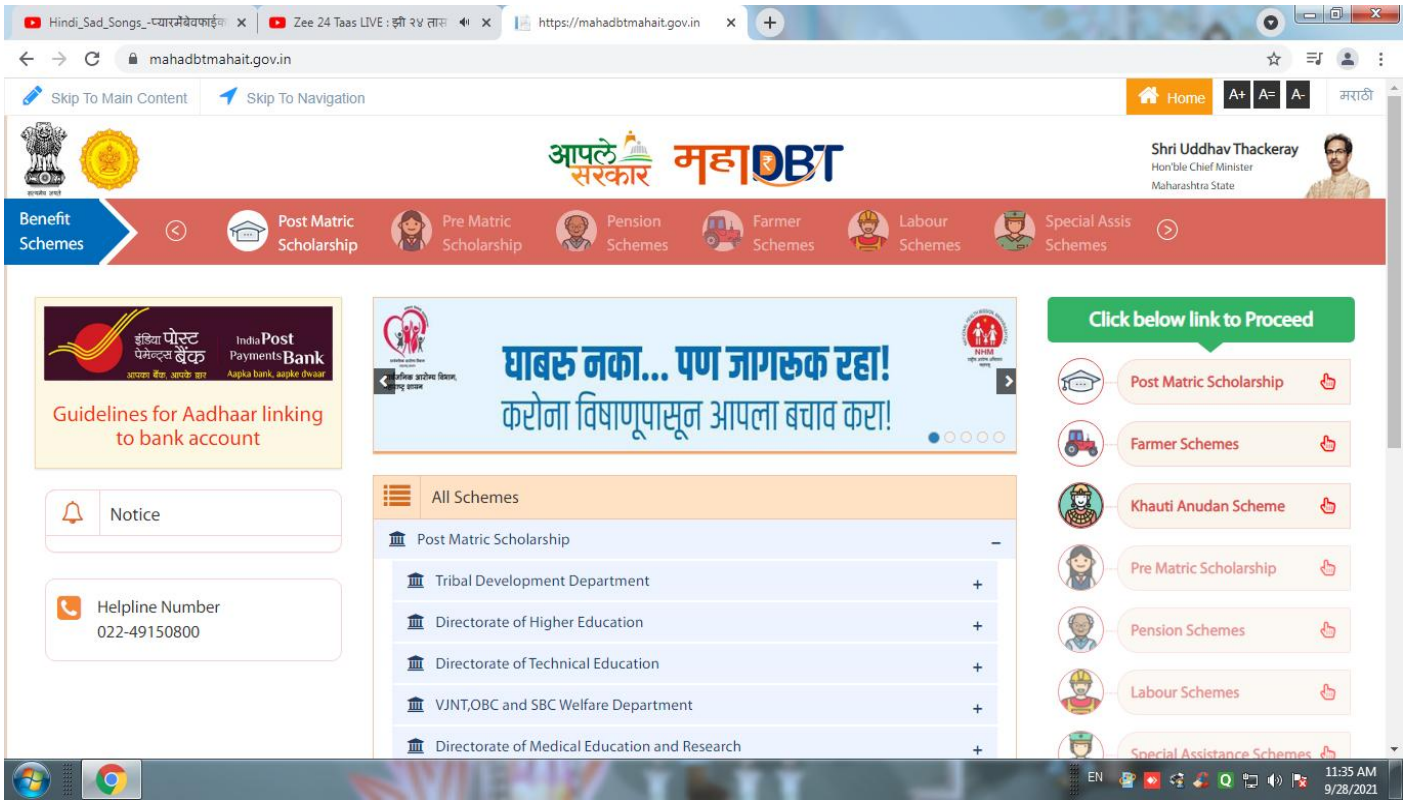
mahadbtmahait.gov.in
Skip To Main Content
Skip To Navigation
Home
मराठी
आपले सरकार महाDBT
Shri Uddhav Thackeray
Hon'ble Chief Minister
Maharashtra State
Benefit Schemes
Post Matric Scholarship
Pre Matric Scholarship
Pension Schemes
Farmer Schemes
Labour Schemes
Special Assis Schemes
India Post Payments Bank
Guidelines for Aadhaar linking to bank account
Notice
Helpline Number
022-49150800
घाबरु नका... पण जागरुक रहा!
करोना विषाणूपासून आपला बचाव करा!
All Schemes
Post Matric Scholarship
Tribal Development Department
Directorate of Higher Education
Directorate of Technical Education
VJNT,OBC and SBC Welfare Department
Directorate of Medical Education and Research
Click below link to Proceed
Post Matric Scholarship
Farmer Schemes
Khauti Anudan Scheme
Pre Matric Scholarship
Pension Schemes
Labour Schemes
EN
11:35 AM
9/28/2021

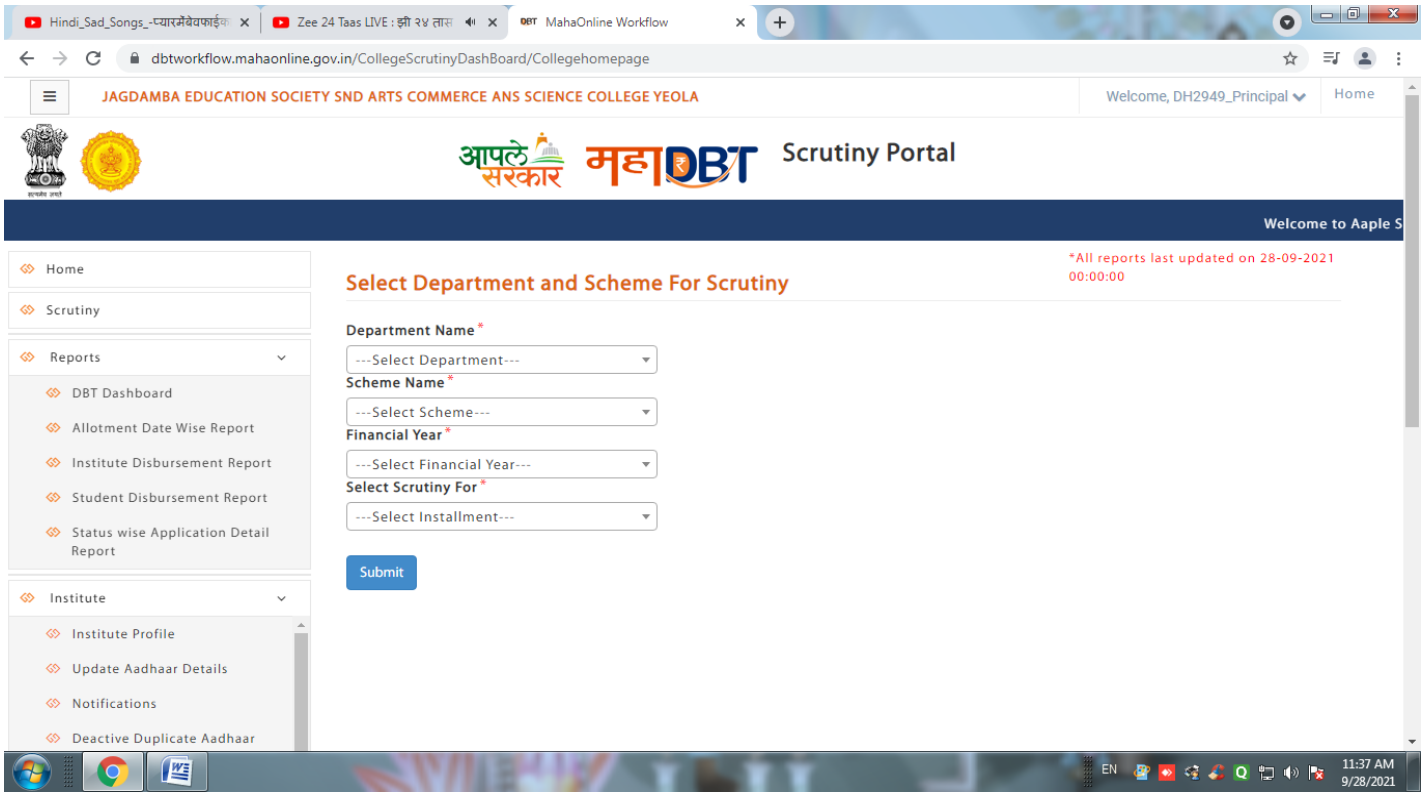
MahaOnline Workflow
dbtworkflow.mahaonline.gov.in/CollegeScrutinyDashBoard/Collegehomepage
JAGDAMBA EDUCATION SOCIETY SND ARTS COMMERCE ANS SCIENCE COLLEGE YEOLA
Welcome, DH2949_Principal
Home
आपले सरकार महाDBT Scrutiny Portal
Welcome to Aaple S
Home
Scrutiny
Reports
DBT Dashboard
Allotment Date Wise Report
Institute Disbursement Report
Student Disbursement Report
Status wise Application Detail Report
Institute
Institute Profile
Update Aadhaar Details
Notifications
Deactive Duplicate Aadhaar
*All reports last updated on 28-09-2021 00:00:00
Select Department and Scheme For Scrutiny
Department Name *
---Select Department---
Scheme Name *
---Select Scheme---
Financial Year *
---Select Financial Year---
Select Scrutiny For *
---Select Installment---
Submit
EN
11:37 AM
9/28/2021

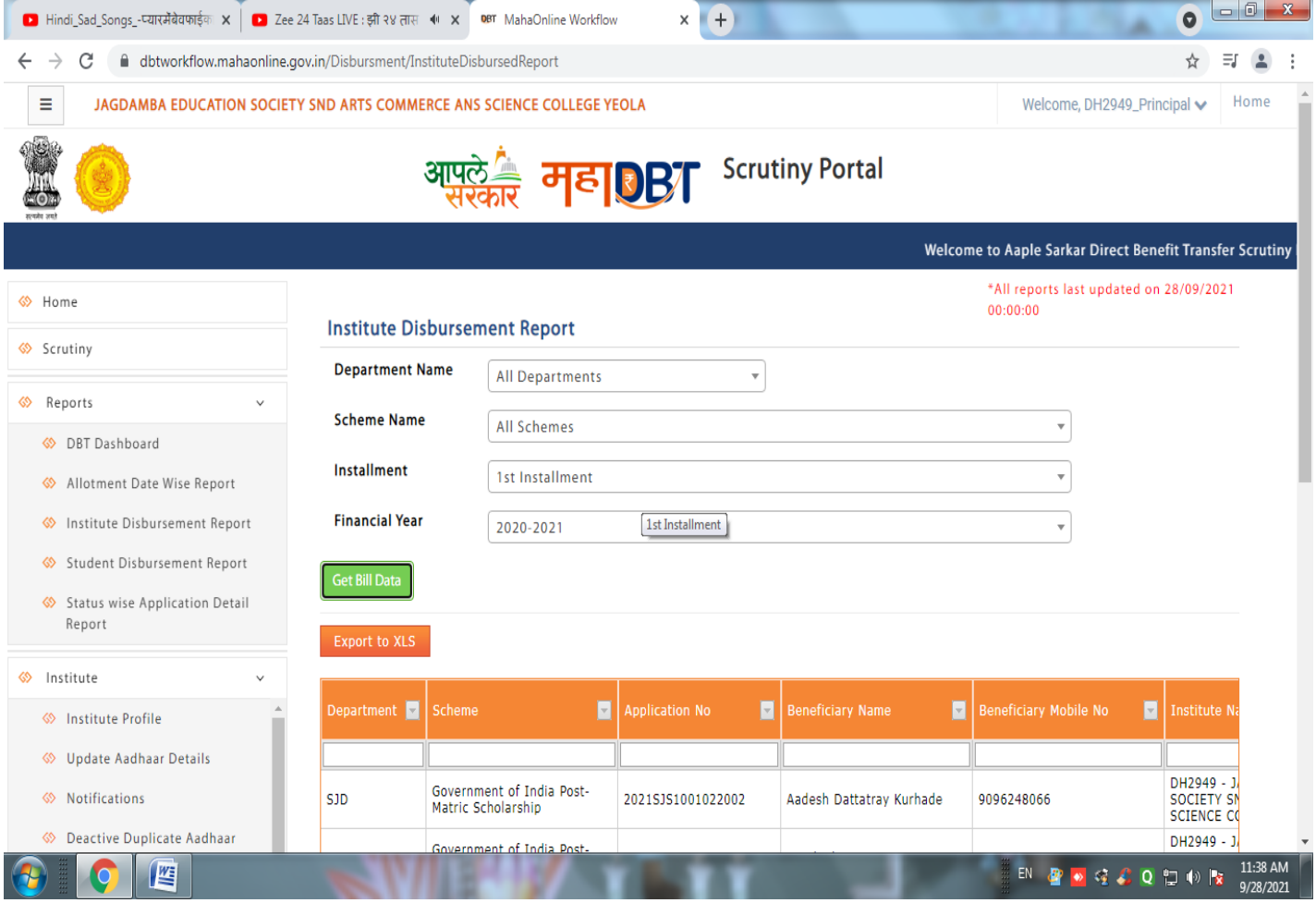
Hindi_Sad_Songs_-प्यारमेंबेवफाई
Zee 24 Taas LIVE : झी २४ तास
MahaOnline Workflow
dbtworkflow.mahaonline.gov.in/Disbursment/InstituteDisbursedReport
JAGDAMBA EDUCATION SOCIETY SND ARTS COMMERCE ANS SCIENCE COLLEGE YEOLA
Welcome, DH2949_Principal
Home
आपले सरकार
महाDBT
Scrutiny Portal
Welcome to Aaple Sarkar Direct Benefit Transfer Scrutiny
Home
Scrutiny
Reports
DBT Dashboard
Allotment Date Wise Report
Institute Disbursement Report
Student Disbursement Report
Status wise Application Detail Report
Institute
Institute Profile
Update Aadhaar Details
Notifications
Deactive Duplicate Aadhaar
*All reports last updated on 28/09/2021 00:00:00
Institute Disbursement Report
Department Name
All Departments
Scheme Name
All Schemes
Installment
1st Installment
Financial Year
2020-2021
1st Installment
Get Bill Data
Export to XLS
Department
Scheme
Application No
Beneficiary Name
Beneficiary Mobile No
Institute Na
SJD
Government of India Post-Matric Scholarship
2021SJS1001022002
Aadesh Dattatray Kurhade
9096248066
DH2949 - J
SOCIETY SN
SCIENCE C
DH2949 - J
EN
11:38 AM
9/28/2021

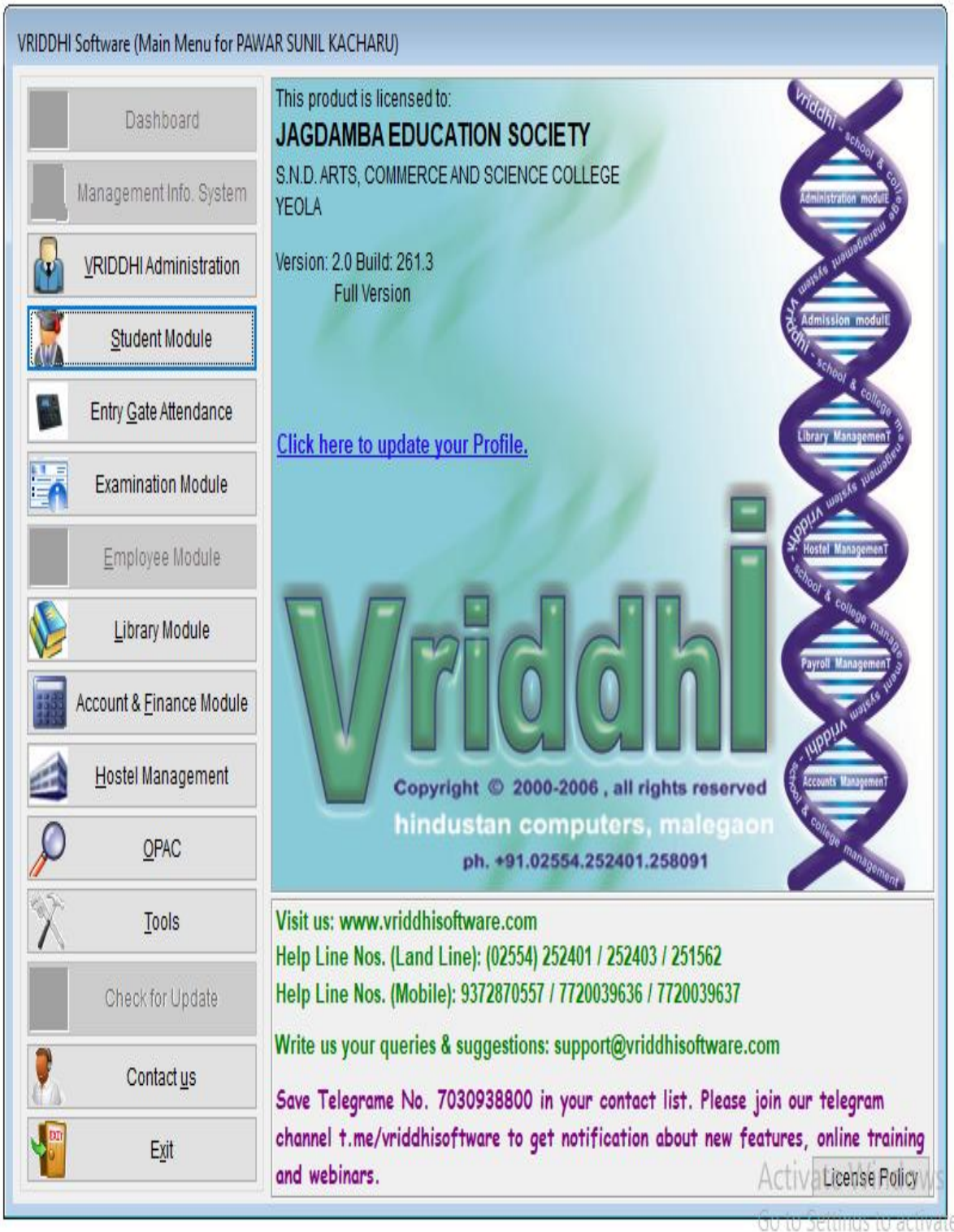

Activate Windows
Go to Settings to activate Windows.

. पावती

प्रति

प्राचार्य एस . एन . डी . कला वाणिज्य व विज्ञान महाविद्यालय येवला

पावती क्र. 230 दिनांक : 13/12/2017

लिहुन देणार : वृध्दी सॉफ्टवेअर

सहीणार : –

पावती लिहुन देतो कि मला खाली दिलेल्या तपशिलाप्रमाणे आज रोजी रूपये 5192 पैसे 00 (अक्षरी रू पाच हजार एकशे ब्याण्णव)

तुम्ही मला दिले ते रोख मिळाले

तपशिल	रूपये	पैसे
Vriddhi software examination Portal Cyearly Maintanance Feel.	5192	00
	∫	∫
	∫	∫
एकुण	5192	00

रही

S.N.D. Arts, Com.& Sci. College
PU/NS/
A.C./
77/2003
Yeola, Dist. Nashik

S.N.D. Atrs,Commerce & Science College

Yeola, Tal :- Yeola,

Dist ; Nashik

Vriddhi Software

Ledger Account

1-Apr-2017 to 31-Mar-2018

Date		Particulars	Vch Type	Vch No.	Debit	Credit
13/12/2017	To	**State Bank of India A/c (11356926648)**		230	**Payment**	**5192.00**
		Others			5192.00 Cr	
		Being payment made to vriddhi software vide cheq no.320075				
					5192.00	
	By	**Closing Balance**				5192.00
					5192.00	**5192.00**

Principal
S.N.D. Art, Sci, Comm. College
Yeola, Tal. Yeola, Dist. Nashik

पावती

प्रति,

प्राचार्य एस . एन . डी . कला वाणिज्य व विज्ञान महाविद्यालय येवला

पावती क्र.नं. 295

दिनांक : 15/03/2019

लिहुन देणार : वृद्धी सॉफ्टवेअर .

राहणार : —

पावती लिहुन देतो कि मला खाली दिलेल्या तपशिलाप्रमाणे आज रोजी

रूपये पैसे (अक्षरी रू आकरा हजार आठशे रुपये)

तुम्ही मला दिले ते रोख मिळाले

तपशिल	रूपये	पैसे
Vaddhi Software Examination portal (Yearly Maintanance Fee)	5900	00
Vaddhi Software Tonner refelling And Maintanance Fee vide	5900	00
एकुण	11800	

सही

S.N.D.Arts, Com.& Sci. College
PU/NS/
A.C./
77/2003
Yeola, Dist. Nashik

S.N.D. Atrs,Commerce & Science College

Yeola, Tal :- Yeola,
Dist ; Nashik

Vriddhi Software

Ledger Account

1-Apr-2018 to 31-Mar-2019

Date	Particulars	Vch Type	Vch No.	Debit	Credit
07/12/2018	To **State Bank of India A/c (11356926648)**		295	**Payment**	**5900.00**
	Others			5900.00 Cr	
	Being Payment Made To Vriddhi Softwar Advance Agunst Softwar Apdatin Vide Chq.No.320264				
15/03/2019	To **State Bank of India A/c (11356926648)**		295	**Payment**	**5900.00**
	Others			5900.00 Cr	
	Being Payment Made To Vriddhi Software Advance Agunst to Tonner refelling And Maintance Vide Chq.No.889172				
				11800.00	
	By **Closing Balance**				11800.00
				11800.00	**11800.00**

Principal
S.N.D. Art, Sci, Comm. College
Yeola, Tal. Yeola, Dist. Nashik

. पावती

प्रति

प्राचार्य एस . एन . डी . कला वाणिज्य व विज्ञान महाविद्यालय येवला

व्हा . नं. 879

दिनांक : 12/07/2019

लिहुन देणार : हल्दी सॉफ्टवेअर

राहणार : –

पावती लिहुन देतो कि मला खाली दिलेल्या तपशिलाप्रमाणे आज रोजी

रूपये पैसे (अक्षरी रू पाच हजार नऊशे रुपये)

तुम्ही मला दिले ते रोख मिळाले

तपशिल	रूपये	पैसे
Vriddhi software Examination	5900	00
portal (Yearly Maintanance fee)		
एकुण	5900	00

भारत 100 राजस्व REVENUE 100 INDIA

ही

S.N.D. Atrs,Commerce & Science College

Yeola, Tal :- Yeola,
Dist ; Nashik

Vriddhi Software

Ledger Account

1-Apr-2019 to 31-Mar-2020

Date	Particulars	Vch Type	Vch No.	Debit	Credit
12/07/2019 To	**State Bank of India A/c (11356926648)**		379	**Payment**	**5900.00**
	Others			5900.00 Cr	
	Being Payment Made To Vridhi Software Vide Chq. No 889227				
				5900.00	
By	**Closing Balance**				5900.00
				5900.00	**5900.00**

Aradhate B.S.
Principal
S.N.D. Art, Scl, Comm. College
Yeola, Tal. Yeola, Dist. Nashik

VRIDDHI Ver. 2 - A Campus Management System [Student Module] [A.Y.: 2015-16] [User: PSK] [Section: P.G-S.N.D. ARTS, COMMERCE AND SCIENCE COLLEGE]

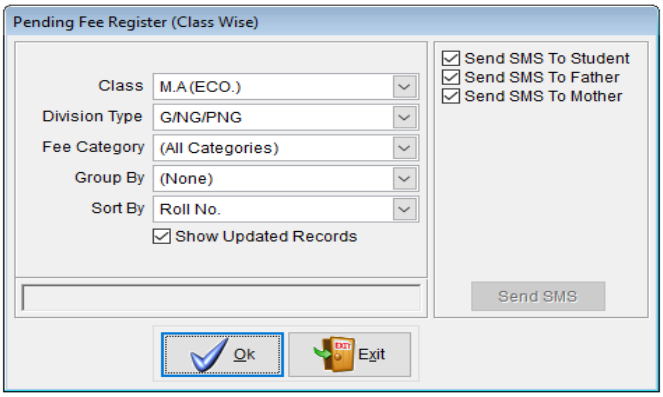

Activate Windows
Go to Settings to activate Windows.

Type here to search

ENG 8:10 AM 3/5/2022

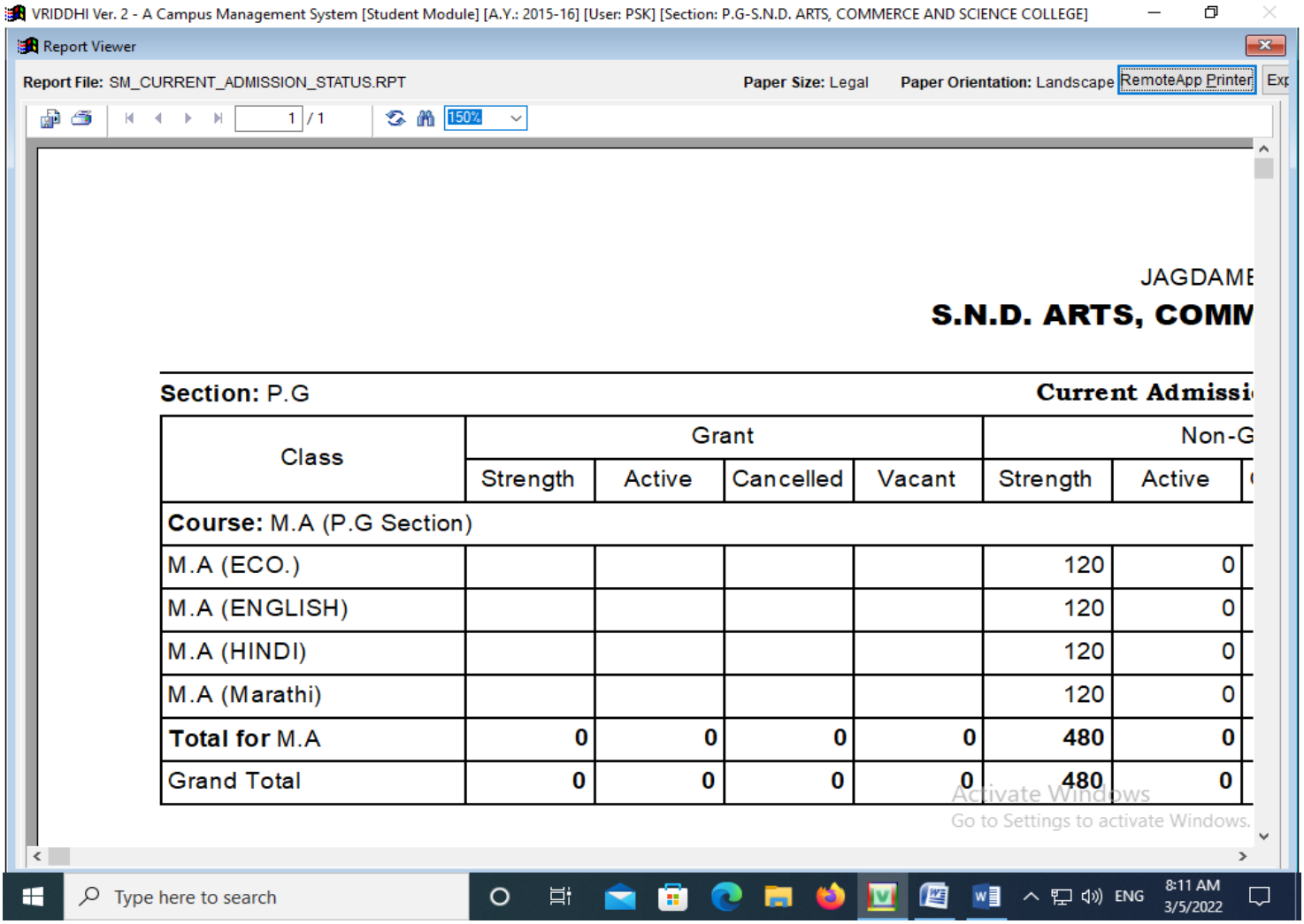

VRIDDHI Ver. 2 - A Campus Management System [Student Module] [A.Y.: 2015-16] [User: PSK] [Section: P.G-S.N.D. ARTS, COMMERCE AND SCIENCE COLLEGE]

Report Viewer

Report File: SM_CURRENT_ADMISSION_STATUS.RPT Paper Size: Legal Paper Orientation: Landscape RemoteApp Printer Exp

1 / 1 150%

JAGDAME

S.N.D. ARTS, COMM

Section: P.G **Current Admissi**

Class	Grant				Non-G	
	Strength	Active	Cancelled	Vacant	Strength	Active
Course: M.A (P.G Section)						
M.A (ECO.)					120	0
M.A (ENGLISH)					120	0
M.A (HINDI)					120	0
M.A (Marathi)					120	0
Total for M.A	**0**	**0**	**0**	**0**	**480**	**0**
Grand Total	**0**	**0**	**0**	**0**	**480**	**0**

Activate Windows
Go to Settings to activate Windows.

Type here to search ENG 8:11 AM 3/5/2022

Tax Invoice

VRIDDHI SOFTWARE SOLUTIONS PVT.LTD PLOT,NO 2C,S,NO.312,NEAR SANDESH CINEMAX MALEGAON,NASHIK,MAHARASHTRA 423203 GSTIN/UIN: 27AAFCV5324E1ZF CIN: U72900MH2016PTC305641 E-Mail : upendra.lad@gmail.com	Invoice No.: **19-20/T/228** | Dated: **13-Mar-2022** Delivery Note | Mode/Terms of Payment Supplier's Ref.: **SALES/21-22/Q/12** | Other Reference(s) Buyer's Order No. | Dated Despatch Document No. | Delivery Note Date Despatched through | Destination Terms of Delivery
Buyer **S.N.D. ARTS COMMERCE SCIENCE COLLEGE** State Name : Maharashtra, Code : 27	

Sl No	Description of Goods	Amount
1	***VRIDDHI ERP SOFTWARE CAMPUS VERSION*** *FOR ACADEMIC YEAR 2021-2022*	**50,847.46**
2	***C GST @ 9%***	**4,576.27**
3	***S GST @ 9%***	**4,576.27**
	Total	**₹ 60,000.00**

Amount Chargeable (in words) *E. & O.E*

INR Sixty Thousand Only

Company's PAN : **AAFCV5324E**

Company's Bank Details
Bank Name : **AXIS BANK CURRENT A/C**
A/c No. : **917020067109006**
Branch & IFS Code : **MALEGAON & UTIB0001240**

Declaration
We declare that this invoice shows the actual price of the goods described and that all particulars are true and correct.

for VRIDDHI SOFTWARE SOLUTIONS PVT.LTD.

Authorised Signatory

VRIDDHI SOFTWARE SOLUTIONS PVT. LTD. • MALEGAON •

This is a Computer Generated Invoice

पावती

प्रति
प्राचार्य एस . एन . डी . कला वाणिज्य व विज्ञान महाविद्यालय येवला

दिनांक : 23/12/2022

पावती क्र. : 481

लिहुन देणार : वृद्धी सॉफ्टवेअर

महेणार : -

पावती लिहुन देतो कि मला खाली दिलेल्या तपशिलाप्रमाणे आज रोजी
रूपये 60,000/- पैसे 00 (अक्षरी रू साठ हजार रूपये)
तुम्ही मला दिले ते रोख मिळाले

तपशिल	रूपये	पैसे
Vriddhi Total TRP Module	60,000/-	00
Software		
(Registration & Installation		
charges)		
एकुण	60,000/-	

पैसे घेणाराचा सही

S.N.D. Atrs,Commerce & Science College

Yeola, Tal :- Yeola,

Dist ; Nashik

Vriddhi Software

Ledger Account

1-Apr-2021 to 31-Mar-2022

Date	Particulars	Vch Type	Vch No.	Debit	Credit
23/02/2022	To **State Bank of India A/c (11356926648)**		481	**Payment**	**60000.00**
	Others	599465	25/04/1901	60000.00 Cr	
	Being Payment Made To Vriddhi Software Solution Pvt. Ltd Purchase Vide Cheq no. 599465				
				60000.00	
	By **Closing Balance**				60000.00
				60000.00	**60000.00**

Principal
S.N.D. Art, Scl, Comm. College
Yeola, Tal. Yeola, Dist. Nashik

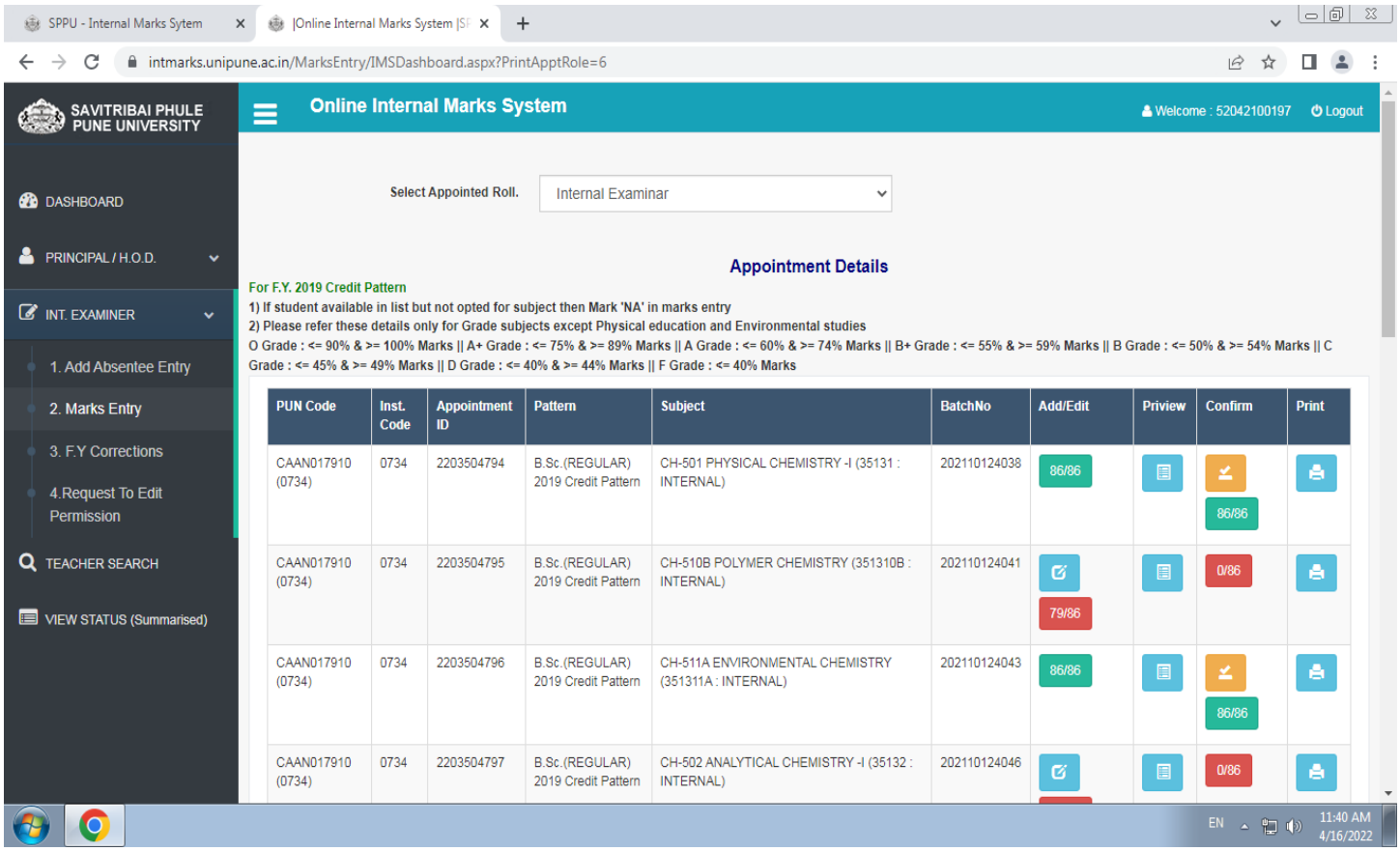
SPPU - Internal Marks Sytem
|Online Internal Marks System |SF
intmarks.unipune.ac.in/MarksEntry/IMSDashboard.aspx?PrintApptRole=6
SAVITRIBAI PHULE PUNE UNIVERSITY
Online Internal Marks System
Welcome : 52042100197
Logout
DASHBOARD
PRINCIPAL / H.O.D.
INT. EXAMINER
1. Add Absentee Entry
2. Marks Entry
3. F.Y Corrections
4.Request To Edit Permission
TEACHER SEARCH
VIEW STATUS (Summarised)
Select Appointed Roll.
Internal Examinar
Appointment Details
For F.Y. 2019 Credit Pattern
1) If student available in list but not opted for subject then Mark 'NA' in marks entry
2) Please refer these details only for Grade subjects except Physical education and Environmental studies
O Grade : <= 90% & >= 100% Marks || A+ Grade : <= 75% & >= 89% Marks || A Grade : <= 60% & >= 74% Marks || B+ Grade : <= 55% & >= 59% Marks || B Grade : <= 50% & >= 54% Marks || C Grade : <= 45% & >= 49% Marks || D Grade : <= 40% & >= 44% Marks || F Grade : <= 40% Marks
PUN Code
Inst. Code
Appointment ID
Pattern
Subject
BatchNo
Add/Edit
Priview
Confirm
Print
CAAN017910 (0734)
0734
2203504794
B.Sc.(REGULAR) 2019 Credit Pattern
CH-501 PHYSICAL CHEMISTRY -I (35131 : INTERNAL)
202110124038
86/86
86/86
CAAN017910 (0734)
0734
2203504795
B.Sc.(REGULAR) 2019 Credit Pattern
CH-510B POLYMER CHEMISTRY (351310B : INTERNAL)
202110124041
79/86
0/86
CAAN017910 (0734)
0734
2203504796
B.Sc.(REGULAR) 2019 Credit Pattern
CH-511A ENVIRONMENTAL CHEMISTRY (351311A : INTERNAL)
202110124043
86/86
86/86
CAAN017910 (0734)
0734
2203504797
B.Sc.(REGULAR) 2019 Credit Pattern
CH-502 ANALYTICAL CHEMISTRY -I (35132 : INTERNAL)
202110124046
0/86
EN
11:40 AM
4/16/2022

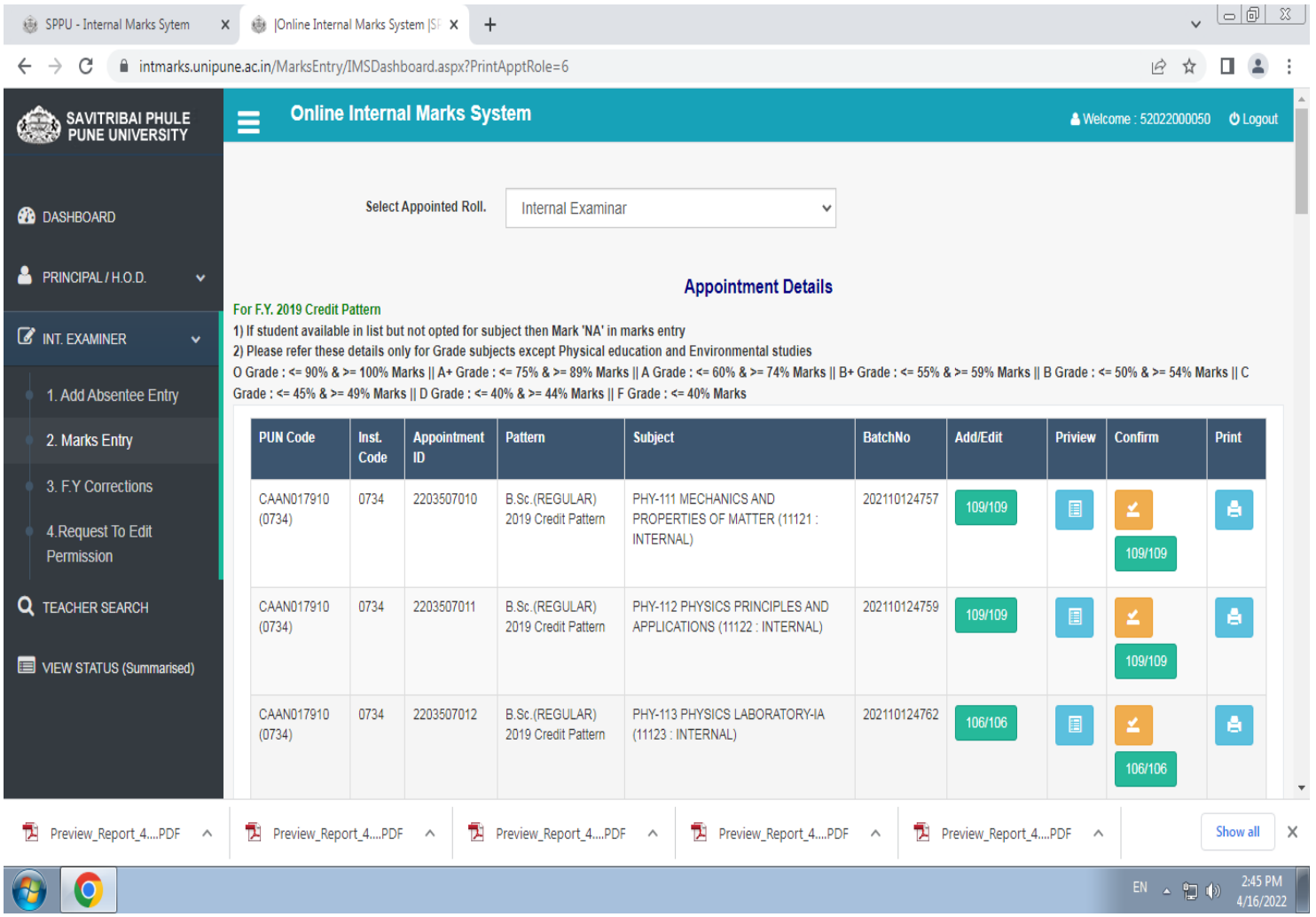
SPPU - Internal Marks Sytem
|Online Internal Marks System |SF
intmarks.unipune.ac.in/MarksEntry/IMSDashboard.aspx?PrintApptRole=6
SAVITRIBAI PHULE PUNE UNIVERSITY
Online Internal Marks System
Welcome : 52022000050
Logout
DASHBOARD
PRINCIPAL / H.O.D.
INT. EXAMINER
1. Add Absentee Entry
2. Marks Entry
3. F.Y Corrections
4.Request To Edit Permission
TEACHER SEARCH
VIEW STATUS (Summarised)
Select Appointed Roll.
Internal Examinar
Appointment Details
For F.Y. 2019 Credit Pattern
1) If student available in list but not opted for subject then Mark 'NA' in marks entry
2) Please refer these details only for Grade subjects except Physical education and Environmental studies
O Grade : <= 90% & >= 100% Marks || A+ Grade : <= 75% & >= 89% Marks || A Grade : <= 60% & >= 74% Marks || B+ Grade : <= 55% & >= 59% Marks || B Grade : <= 50% & >= 54% Marks || C Grade : <= 45% & >= 49% Marks || D Grade : <= 40% & >= 44% Marks || F Grade : <= 40% Marks
PUN Code
Inst. Code
Appointment ID
Pattern
Subject
BatchNo
Add/Edit
Priview
Confirm
Print
CAAN017910 (0734)
0734
2203507010
B.Sc.(REGULAR) 2019 Credit Pattern
PHY-111 MECHANICS AND PROPERTIES OF MATTER (11121 : INTERNAL)
202110124757
109/109
109/109
CAAN017910 (0734)
0734
2203507011
B.Sc.(REGULAR) 2019 Credit Pattern
PHY-112 PHYSICS PRINCIPLES AND APPLICATIONS (11122 : INTERNAL)
202110124759
109/109
109/109
CAAN017910 (0734)
0734
2203507012
B.Sc.(REGULAR) 2019 Credit Pattern
PHY-113 PHYSICS LABORATORY-IA (11123 : INTERNAL)
202110124762
106/106
106/106
Preview_Report_4....PDF
Preview_Report_4....PDF
Preview_Report_4....PDF
Preview_Report_4....PDF
Preview_Report_4....PDF
Show all
EN
2:45 PM
4/16/2022

सावित्रीबाई फुले पुणे विद्यापीठ

(पूर्वीचे पुणे विद्यापीठ)

'नॅक पुर्नःमुल्यांकन "अ+" दर्जा
प्राप्त विद्यापीठ
'डीएसटी–पर्स पुरस्कृत विद्यापीठ

'विद्यापीठ अनुदान आयोग,
दिल्ली यांनी गौरवलेले
सर्वोत्कष्ट क्षमताधिष्ठीत
विद्यापीठ

दूरध्वनी क्रमांक. :
०२०–२५६०१२२३
०२०–२५६०१२६४

गणेशखिंड, पुणे ४११००७
नॅक व सांख्यिकी विभाग
naac@unipune.ac.in

ना–हरकत प्रमाणपत्र

प्रमाणित करण्यात येते की **जगदंबा एज्युकेशन सोसायटीचे एस.एन.डी. कला, वाणिज्य व विज्ञान महाविद्यालय, येवला, विंचूर रोड, जिल्हा – नाशिक ४२३४०१** या महाविद्यालयाने **माहिती व्यवस्थापन प्रणाली (एम.आय.एस.) सन २०१६–१७** या वेबपोर्टलवर माहिती नोंदविली आहे. महाविद्यालयाकडे कोणतीही माहिती प्रलंबित नाही. सबब सदरील महाविद्यालयाची कामे विद्यापीठ शाखेकडून पुढील कार्यवाहीकरीता स्विकारण्यास हरकत नाही.

दिनांक – २०/०३/२०१७

ठिकाण – पुणे.

सावित्रीबाई फुले पुणे विद्यापीठ
नॅक व सांख्यिकी कक्ष
पुणे-७.

डॉ. एस.पी.बाठे
उपकुलसचिव

दूरध्वनी क्र.
०२०-२५६०१२२३
०२०-२५६०१३५३
naac@pun.unipune.ac.in

सावित्रीबाई फुले पुणे विद्यापीठ
अंतर्गत गुणवत्ता सिध्दता कक्ष

ना - हरकत प्रमाणपत्र

CAAN017910

प्रमाणित करण्यात येते की, माहिती व्यवस्थापन प्रणाली(एम. आय. एस.) सन २०१८-२०१९ या वेबपोर्टलवर जगदंबा एजुकेशन सोसायटी एस.एन.डी. कलावाणिज्य विज्ञान महाविद्यालय पत्ता: नगर मनमाड रोड ता.: येवला जि: नाशिक पिनकोड: 423401 या महाविद्यालयाची शैक्षणिक व शैक्षणिकेतर बाबींची सर्व माहिती नोंदविली आहे. महाविद्यालयाकडे माहिती व्यवस्थापन प्रणाली(एम. आय. एस.) सन २०१८-२०१९ बाबतची कोणतीही माहिती प्रलंबित नाही. सबब सदरील महाविद्यालयाची कामे विद्यापीठाच्या संबंधित कार्यवाहीकरीता स्विकारण्यास हरकत नाही.

२०१८-२०१९

दिनांक : 02/04/2019

ठिकाण : पुणे

(मुंजाजी वि. रासवे)
उपकुलसचिव
(अतिरिक्त कार्यभार)

दूरध्वनी क्र.
०२०-२५६०१२२३
०२०-२५६०१३५३
naac@pun.unipune.ac.in

सावित्रीबाई फुले पुणे विद्यापीठ
अंतर्गत गुणवत्ता सिध्दता कक्ष

ना - हरकत प्रमाणपत्र

CAAN017010
२०१९-२०२०

प्रमाणित करण्यात येते की, माहिती व्यवस्थापन प्रणाली(एम. आय. एस.) सन २०१९-२०२० या वेबपोर्टलवर जगदंबा एजुकेशन सोसायटी एस.एन.डी. कलावाणिज्य विज्ञान महाविद्यालय पत्ता: नगर मनमाड रोड ता.: येवला जि: नाशिक पिनकोड: 423401 या महाविद्यालयाची शैक्षणिक व शैक्षणिकेतर बाबींची सर्व माहिती नोंदविली आहे. महाविद्यालयाकडे माहिती व्यवस्थापन प्रणाली(एम. आय. एस.) सन २०१९-२०२० बाबतची कोणतीही माहिती प्रलंबित नाही. सबब सदरील महाविद्यालयाची कामे विद्यापीठाच्या संबंधित कार्यवाहीकरीता स्विकारण्यास हरकत नाही.

दिनांक : 17/01/2020

ठिकाण : पुणे

(मुंजाजी वि. रासवे)
उपकुलसचिव
(अतिरिक्त कार्यभार)